DEMARCATION	STRUCTURAL STEEL LINTEL		CAST IN PLACE OR PRECAST LINTEL		
	SHAPE	BEARING LENGTH	SIZE (w x d)	REINFORCEMENT	BEARING LENGTH
ML1	W8x10	0'-8"	8"x1'-4"	(2) #4's	0'-8"
ML2	W8x10	0'-8"	8"x2'-0"	(2) #4's	0'-8"
ML3	W8x10	0'-8"	8"x1'-4"	(2) #5's	0'-8"
ML4	W8x24	0'-8"	NO ALTERNATE RECOMMENDED		

MASONRY LINTEL/BEARING SCHEDULE

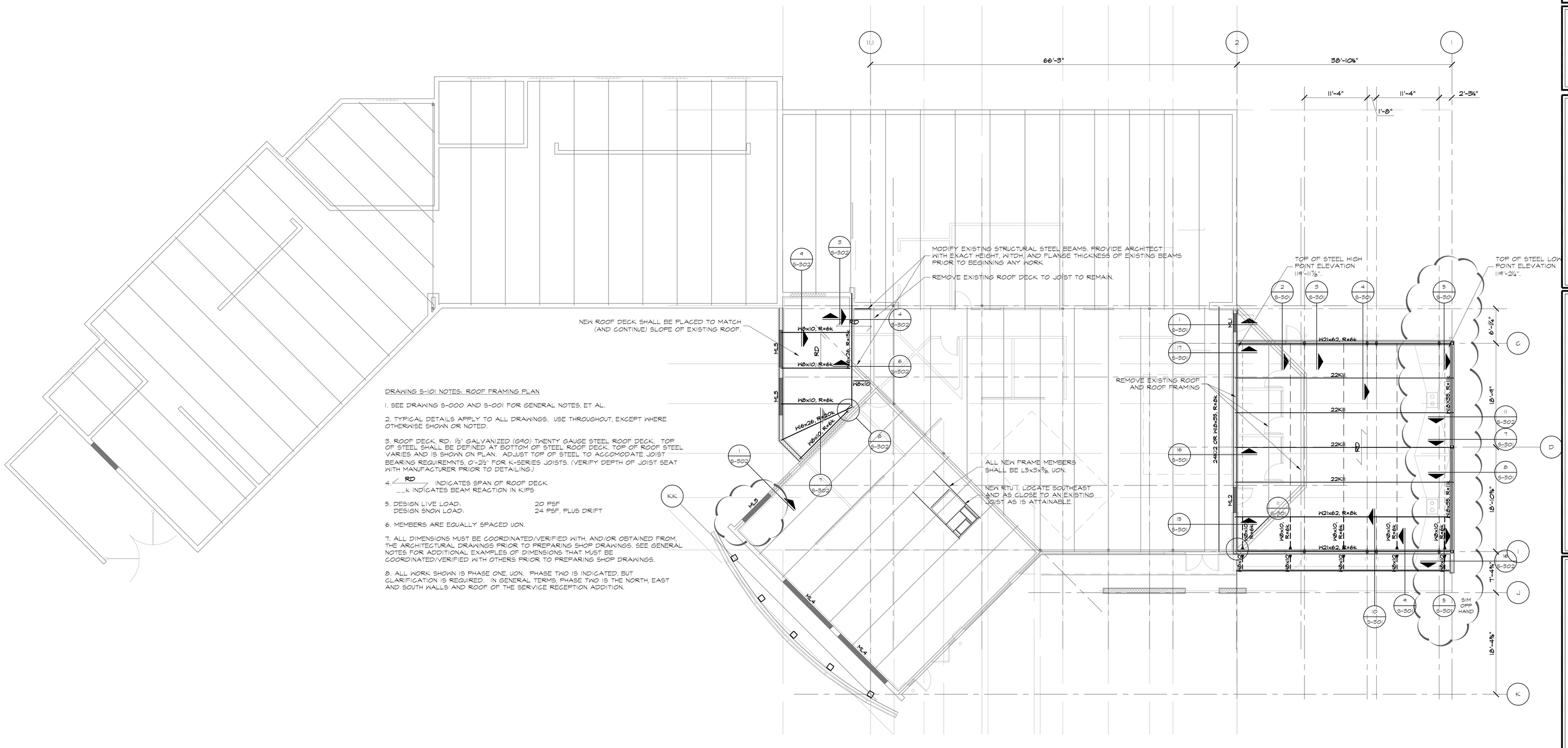

DRAWING S-101 NOTES: ROOF FRAMING PLAN

1. SEE DRAWING S-000 AND S-001 FOR GENERAL NOTES, ET AL.

2. TYPICAL DETAILS APPLY TO ALL DRAWINGS. USE THROUGHOUT, EXCEPT WHERE OTHERWISE SHOWN OR NOTED.

3. ROOF DECK, RD: ½" GALVANIZED (G90) TWENTY GAUGE STEEL ROOF DECK. TOP OF STEEL SHALL BE DEFINED AT BOTTOM OF STEEL ROOF DECK. TOP OF ROOF STEEL VARIES AND IS SHOWN ON PLAN. ADJUST TOP OF STEEL TO ACCOMODATE JOIST BEARING REQUIREMNTS. 0'-2½" FOR K-SERIES JOISTS. (VERIFY DEPTH OF JOIST SEAT WITH MANUFACTURER PRIOR TO DETAILING.)

4. RD INDICATES SPAN OF ROOF DECK
__k INDICATES BEAM REACTION IN KIPS

5. DESIGN LIVE LOAD: 20 PSF
DESIGN SNOW LOAD: 24 PSF, PLUS DRIFT

6. MEMBERS ARE EQUALLY SPACED UON.

7. ALL DIMENSIONS MUST BE COORDINATED/VERIFIED WITH, AND/OR OBTAINED FROM, THE ARCHITECTURAL DRAWINGS PRIOR TO PREPARING SHOP DRAWINGS. SEE GENERAL NOTES FOR ADDITIONAL EXAMPLES OF DIMENSIONS THAT MUST BE COORDINATED/VERIFIED WITH OTHERS PRIOR TO PREPARING SHOP DRAWINGS.

8. ALL WORK SHOWN IS PHASE ONE, UON. PHASE TWO IS INDICATED, BUT CLARIFICATION IS REQUIRED. IN GENERAL TERMS, PHASE TWO IS THE NORTH, EAST AND SOUTH WALLS AND ROOF OF THE SERVICE RECEPTION ADDITION.

TRUE/PLAN NORTH

S-101 | S-101

ROOF FRAMING PLAN

SCALE: 1/8" = 1'-0"

NUDELL ARCHITECTS

31690 W. Twelve Mile Road
Farmington Hills, Michigan 48334
t 248 324 8800 f 248 324 5550

OFFICES IN

Dallas Texas
972 387 5900

Orlando Florida
407 740 8022

Costa Mesa, California
714 979 8100

NOTICE

THIS ARCHITECTURAL AND/OR ENGINEERING DRAWING IS GIVEN IN CONFIDENCE. NO USE, IN WHOLE OR PART, MAY BE MADE WITHOUT PRIOR WRITTEN CONSENT OF NUDELL ARCHITECTS. ALL RIGHTS ARE HEREBY SPECIFICALLY RESERVED.

NUDELL ARCHITECTS

COPYRIGHT YEAR 2005

AE STRUCTURES
Architecturally Engineered Structures, PLLC
Structural Engineering Consultants
www.AEStructures.com
1000 Rochester
Troy, Michigan 48098-6507
Telephone: 248.823.5961
Facsimile: 248.823.5962
AEStructures@AEStructures.com

project title

INFINTI OF ANN ARBOR

SCIO TOWNSHIP, MICHIGAN

sheet title

ROOF FRAMING PLAN

DO NOT SCALE DRAWINGS
USE FIGURED DIMENSIONS ONLY

project number

2005-253

drawn	MV
checked	MV
approved	MV

issued for	date
50% REVIEW	03/20/06
95% REVIEW	03/30/06
FINAL REVIEW	04/25/06
BIDS AND PERMIT	04/28/06
BULLETIN #1	08/25/06
BULLETIN #3	10/30/06
BULLETIN #3R	11/13/06
BULLETIN #3R-1	12/05/06

sheet

S-101